

HOKAGE'S FUNERAL

Naruto

♩ = 68

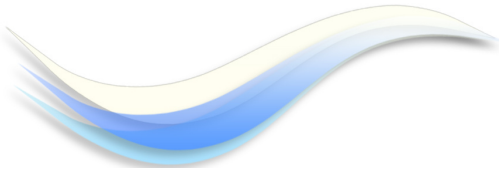

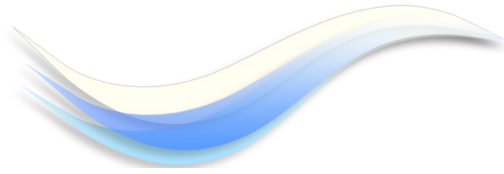

2. *To Coda* ⊕

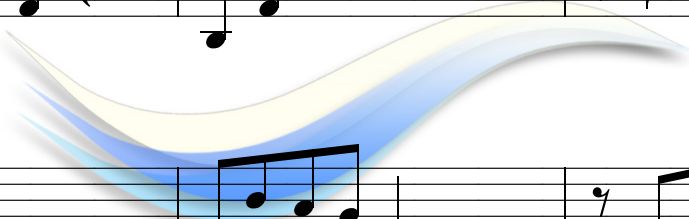

⊕ *Coda*

D.S. al Coda

Fine